

GENERAL NOTES

1. THE CONTRACTORS ARE TO KEEP A SET OF STATE APPROVED PLANS.
2. ALL CONTRACTOR CONFERENCE SHALL BE HELD WITH THE ARCHITECT IMMEDIATELY.
3. ALL BUILDING DIMENSIONS MUST BE FIELD VERIFIED.
4. ALL PROPERTY LINES ARE ASSUMED UNLESS A CERTIFIED SURVEY MAP HAS BEEN PROVIDED FOR THE PROPERTY.
5. ANY DISCREPANCIES IN THE PLANS ARE TO BE REPORTED TO THE ARCHITECT IMMEDIATELY.
6. THE CONTRACTOR SHALL VERIFY ALL EXISTING CONDITIONS AT THE JOB SITE, INCLUDING ALL EXISTING ELECTRICAL AND HVAC CODE (BID CURRENTLY IN EFFECT).
7. THE CONTRACTOR MUST VERIFY ALL EXISTING CONDITIONS AT THE JOB SITE, INCLUDING ALL EXISTING ELECTRICAL AND HVAC CODE (BID CURRENTLY IN EFFECT).
8. RESPECTIVE UTILITY COMPANIES IS APPLICABLE, THE CONTRACTOR SHALL HAVE THE CONTRACTOR SHALL BE AWARE OF ALL PRIVATE UTILITIES LOCATIONS SUCH AS WATER, SEWER, AND GAS.
9. ALL EQUIPMENT AND MATERIAL INSTALLATION SHOULD BE IN STRICT ACCORDANCE WITH ALL MANUFACTURERS INSTALLATION INSTRUCTIONS.
10. ALL STATE AND LOCAL BUILDING PERMITS WILL BE OBTAINED BY THE OWNER / ARCHITECT AND MUST BE POSTED AT THE JOB SITE BY THE CONTRACTOR BEFORE CONSTRUCTION COMMENCED.
11. PROVIDE A MINIMUM OF 2% DRAINAGE SLOPE AWAY FROM THE ENTIRE PERIMETER OF THE BUILDING FOR THE FIRST 20 FEET, EXCEPT WHERE NOTED.
12. REFER TO ENGINEERED TRUSS DRAWINGS IF APPLICABLE, FOR PLACEMENT AND DIMENSIONS BEFORE PRODUCTION OF TRUSSES.
13. ALL BUILDING SETBACKS ARE MEASURED FROM THE EAVE LINE OF THE BUILDING, IF APPLICABLE. THE FIRE RATING OF WALLS AND CEILING MUST BE MAINTAINED BEHIND ALL INSTALLED PICTURES (BATH UNITS, VANITIES, CEILING FANS, ELECTRICAL PANELS, ETC.)
14. IF APPLICABLE, AIR CONDITIONING AND HEATING EQUIPMENT SHOULD BE PLACED IN WALLS TO COORDINATE WITH FURNITURE PLACEMENT. VERIFY LOCATION WITH OWNER BEFORE INSTALLATION.

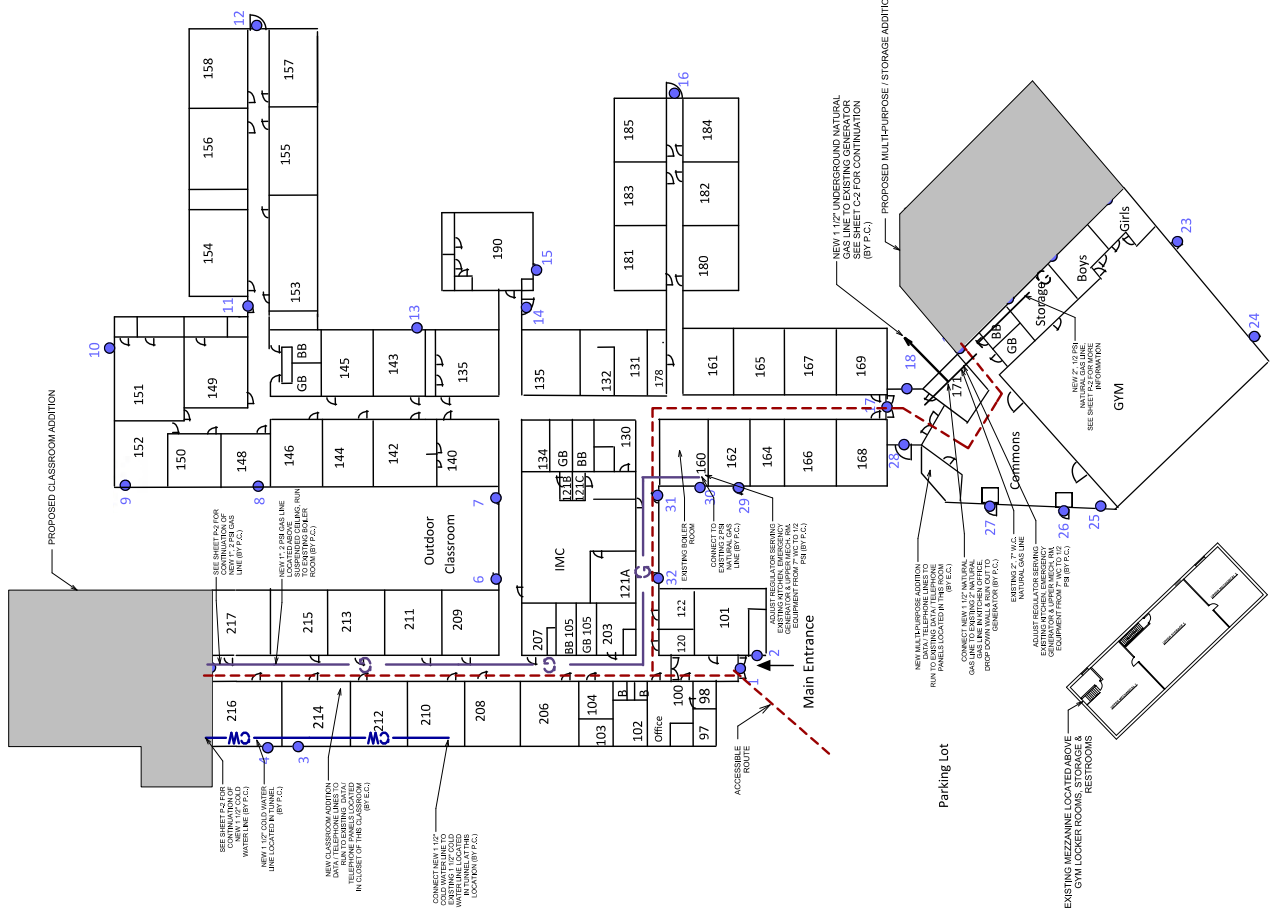

1 OVERALL SCHOOL LAYOUT

T-2 NOT TO SCALE

PROPOSED ADDITIONS FOR
MINOCQUA J1 SCHOOL DISTRICT
 7450 TRUSS DRIVE, MINOCQUA, WI 54848
OVERALL SCHOOL LAYOUT

Design & Engineering, Inc.
 403 Lake Shore Drive West
 Appleton, Wisconsin 54912
 Telephone (715) 824-0230
 Fax (715) 822-4208
 Email: info@designeng.com
 www.designeng.com

APPROVED:

DATE: MARCH 2017

DESIGNED BY: S.G.S.
 DRAWN BY: T.L.P.
 CHECKED BY: AS NOTED

PROJECT NO.: 16-3017
 SHEET NO.: T-2
 COPYRIGHT © 2017
 PRINTED: 3/20/17

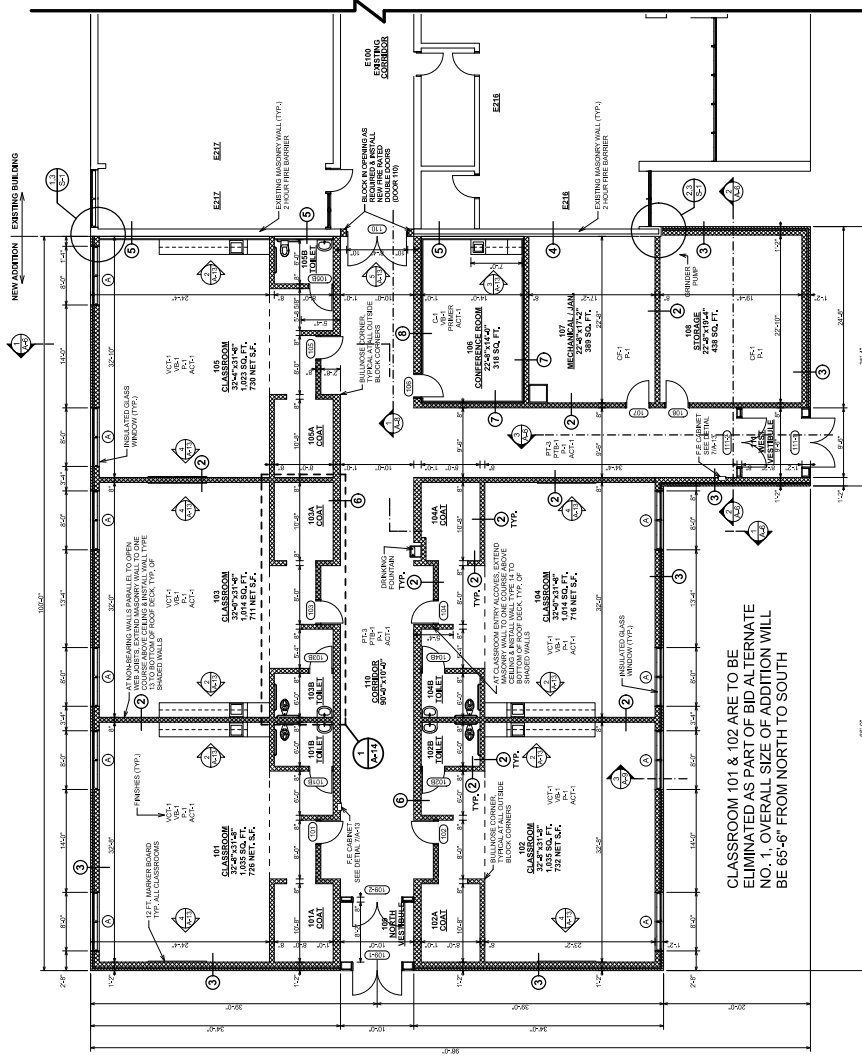

CLASSROOM ADDITION FLOOR PLAN
SCALE: 1/8" = 1'-0"

CLASSROOM 101 & 102 ARE TO BE
ELIMINATED AS PART OF BID ALTERNATE
NO. 1. OVERALL SIZE OF ADDITION WILL
BE 65'-6" FROM NORTH TO SOUTH

MASONRY NOTES

1. AT ALL INTERSECTIONS WHERE MASONRY WALLS SET ON A CONCRETE FLOOR, REINFORCED MASONRY WALLS SET ON CONCRETE FOUNDATION WALLS ARE PROHIBITED AT SUCH INTERSECTIONS. PROVIDE LAPPED UNITS.
2. AT CONTROL JOINTS IN BEARING WALLS AND BETWEEN BEARING WALLS, PROVIDE THE EQUIVALENT OF 1-1/2" x 1/4" ANCHORS WITH LEADS TURNED UP NOT LESS THAN 7". TURNED RINGS MUST BE 2" O.C. DIMENSIONED AND SPACED TO MATCH THE WALLS. PROVIDE ANCHORS AND RINGS AT ALL ROW DECK WALLS. EXTEND MASONRY TIGHT TO THE BOTTOM OF THE ROW DECK.
3. AT NON-BEARING WALLS PARALLEL TO OPEN WEB JOISTS, EXTEND MASONRY WALLS TO ONE COURSE ABOVE CEILING AND INSTALL CONTINUOUS BOND BEAM REINFORCED WITH TWO #2 BARS UNLESS DETAILED OTHERWISE.
4. AT NON-BEARING WALLS PERPENDICULAR TO OPEN WEB JOISTS, EXTEND MASONRY WALLS TO ONE COURSE ABOVE CEILING AND INSTALL CONTINUOUS BOND BEAM REINFORCED WITH TWO #2 BARS UNLESS DETAILED OTHERWISE.
5. PROVIDE A CONTROL JOINT ABOVE ALL INTERIOR MASONRY OPENINGS OF ALL INTERIOR MASONRY OPENINGS OVER 4" IN WIDTH.
6. PROVIDE BOND BEAMS FOR EXTERIOR WALL CONTROL JOINT LOCATIONS.
7. SEE BUILDING ELEVATIONS FOR EXTERIOR WALL CONTROL JOINT LOCATIONS.
8. REINFORCED MASONRY WALLS WITH EXTERIOR BOND BEAMS SHALL BE REINFORCED WITH TWO #2 BARS AT BEARING ELEVATIONS.
9. THE COURSE IMMEDIATELY BELOW A BOND BEAM SHALL BE CUT TO MATCH THE BEARING ELEVATION AT THE TOP OF A BEARING WALL.
10. REINFORCED MASONRY WALLS SHALL BE REINFORCED WITH A CONTINUOUS BOND BEAM REINFORCED WITH TWO #2 BARS UNLESS DETAILED OTHERWISE.
11. ALL EXTERIOR MASONRY WALLS SHALL HAVE EXTRA HEAVY DUTY EXTERIOR BRICK AT EVERY OTHER COURSE.
12. ALL INTERIOR MASONRY WALLS SHALL HAVE EXTRA HEAVY DUTY DUNSWALL AT EVERY OTHER COURSE.

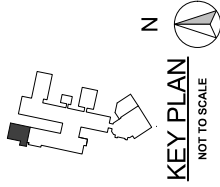

KEY PLAN
NOT TO SCALE

